Referral Process Flowchart for the RNBU

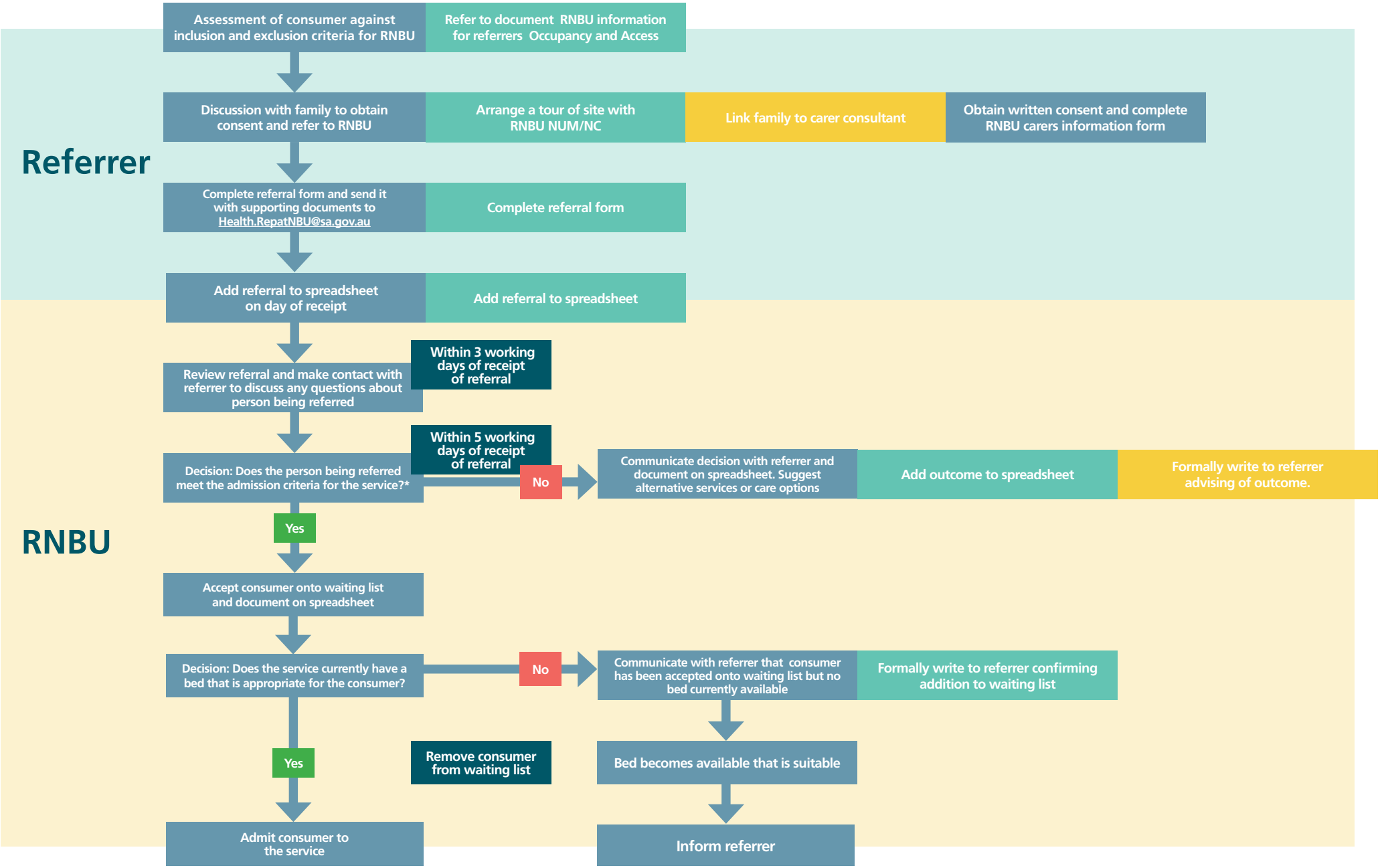

REPAT NEURO-BEHAVIOURAL UNIT
Phone: 08 7117 5700
Fax: 08 7117 5710

Government of South Australia
Health
Southern Adelaide Local Health Network