

SA Health eReferral

SmartForm Quick Guide

Medical Director Edition

Acknowledgements

We would like to acknowledge the Kurna peoples who are the Traditional Custodians of the Adelaide region. We pay tribute to their physical and spiritual connection to land, waters and community, enduring now as it has been throughout time. We pay respect to them, their culture and to Elders past and present

Step 1. Open the patient record.

MedicalDirector Clinical 4.2

Open File Patient User Tools Clinical Correspondence Search Resources Sidebar Messenger Help

C
Clinical
By MedicalDirector

Select Patient From List

Enter patient surname, chart number, phone number or D.O.B. (dd/mm/yyyy)

TE

Include

- Inactive patients
- Deceased
- Next of Kin and Emergency Contact

Search on

- Chart number
- Phone number

Name	Age	Gender	Chart Number	Address	Phone Number	D.O.B.
Test, Test	43yrs ...	F		1 Testing Lane, Bundaberg 4670		01/01/1980

Status: Active

OK Add New Delete Edit Merge Close

Step 2. Select the HealthLink tab within the patient's clinical file.

MedicalDirector Clinical 4.2 - [Ms Test Test (43yrs 7mths)]

File Patient Edit Summaries Tools Clinical Correspondence Assessment Resources Sidebar MyHealthRecord Messenger Window Help

Go MDReference

Ms Test Test (43yrs 7mths) | DOB: 01/01/1980 | Gender: Female | Occupation: | 0m 51s | Email: |
 1 Testing Lane, Bundaberg, Qld 4670 | Record No: | ATSI: | Mobile: |
 Allergies & Adverse Reactions: ? Allergies/Adverse Reactions | Pension No: | Ethnicity: | Work: |
 Reactions: | Smoking Hx: ? Smoker | IHI No: | Home: 0404955155 |
 Warnings: | MyHealthRecord: | Recalls

Summary | Current Rx | Progress | Past history | Results | Letters | Documents | Old scripts | Imm. | Cervical Screening | Obstetric | Correspondence | MDExchange | **HealthLink**

#	Drug name	Strength	Dose	Freq	Instructions	Route	Unusual Dose	Note to pharmacist	R. Int.	Pharmacy to...	Qty	Qty in words	Rpts	Elapse	\$	Reg 24

Script date: 14/08/2023 | Not taking any medications | Red - Overdue | Blue - Almost due

Website | Feedback | Help | Medical Certificate | Letter Template #2 | Letter Template #3 | Custom #1 | Custom #2

Step 3. Click on the New Form option.

File Patient Edit Summaries Tools Clinical Correspondence Assessment Resources Sidebar MyHealthRecord Messenger Window Help

Go MDReference

MR UAT TEST (7yrs 7mths) | DOB: 01/01/1950 | Gender: Male | Occupation: | 1m 30s | Email: |
 23 Furzer Street, Woden | New 2656 | Record No: | ATSI: Neither Aboriginal nor Torres Strait Islander | Mobile: |
 Allergies & Adverse Reactions: ANTIHISTAMINES (SEDATING) | Pension No: | Ethnicity: | Work: |
 Reactions: | Smoking Hx: ? Smoker | IHI No: | Home: 023000000 |
 Warnings: | MyHealthRecord: IHI not recorded as of 27/06/2023 | Recalls

Summary | Current Rx | Progress | Past history | Results | Letters | Documents | Old scripts | Imm. | Acupuncture | Correspondence | MDExchange | HealthLink

New Form | Resume | Delete | Clear Filters | Refresh | Error Detail

Date Created	Form Status	Message ID	Type	Subject	Description	Recipient	Sender	Ack Status	Ack Date	User Name	Date Updated
26/06/2023 6:57:42 p.m.	Submitted	MAC-836	My Aged Care Referral	My Aged Care Re...	My Aged Care Referral	agedfjm	Dr Bronwyn Gillespie	Acknowledged	26/06/2023 6:05:31 p.m.	Dr Bronwyn Gilles...	26/06/2023 6:05...
20/06/2023 1:55:37 p.m.	Autosaved	ACTE-1159	Carberra Health Services	Paediatric Surgery	Carberra Health Services	acthepic	Dr Medical Direct...		20/06/2023 1:55...		
26/05/2023 6:36:11 p.m.	Autosaved	SLHD-16632	Sydney Local Health District Ser...	Gynaecology	Sydney Local Health District Ser...	slhdhaem	Dr Medical Director		26/05/2023 6:36...		
26/05/2023 4:31:28 p.m.	Autosaved	SLHD-16626	Sydney Local Health District Ser...	Respiratory	Sydney Local Health District Ser...	slhdhaem	Dr Medical Director		26/05/2023 4:31...		
26/05/2023 4:26:29 p.m.	Autosaved	SLHD-16621	Sydney Local Health District Ser...	Ophthalmology	Sydney Local Health District Ser...	slhdhaem	Dr Medical Director		26/05/2023 4:26...		
26/05/2023 4:18:43 p.m.	Autosaved	SLHD-16611	Sydney Local Health District Ser...	Colorectal	Sydney Local Health District Ser...	slhdhaem	Dr Medical Director		26/05/2023 4:18...		
26/05/2023 4:11:12 p.m.	Autosaved	SLHD-16606	Sydney Local Health District Ser...	Gynaecology	Sydney Local Health District Ser...	slhdhaem	Dr Medical Director		26/05/2023 4:11...		
14/11/2022 5:13:16 p.m.	Submitted	SLHW-2253	Sydney Local Health District Wo...	Fertility	Sydney Local Health District Wo...	slwhref	Dr Medical Director	Acknowledged	14/11/2022 5:32:06 p.m.	UAT-MD-SVR	14/11/2022 5:32...
19/09/2022 1:52:52 p.m.	Submitted	ACTE-1077	Carberra Health Services epic	Emergency Depa...	Carberra Health Services epic	acthepic	Dr Medical Director2	Acknowledged	19/09/2022 1:57:24 p.m.	Dr Medical Direct...	19/09/2022 1:57...
17/06/2022 12:45:19 p.m.	Autosaved	MH-4333	Monash Health Specialist Consu...	Dietetics - Paedia...	Monash Health Specialist Consu...	mhrerfer	Dr Bronwyn Gilles...		17/06/2022 12:5...		
17/06/2022 12:45:04 p.m.	Submitted	MH-4328	Monash Health Specialist Consu...	Dietetics - Adult C...	Monash Health Specialist Consu...	mhrerfer	Dr Bronwyn Gillespie	Acknowledged	17/06/2022 3:40:16 p.m.	UAT-MD-SVR	17/06/2022 3:40...
11/02/2022 1:58:07 p.m.	Autosaved	EH-6990	Eastern Health Referral	Gastroenterology	Eastern Health Referral Form	easthoda	Dr Medical Director		11/02/2022 1:58...		
16/06/2021 11:20:13 a.m.	Autosaved	MH-2393	Monash Health Specialist Consu...	Neurosurgery - A...	Monash Health Specialist Consu...	mhrerfer	Dr Bronwyn Gilles...		16/06/2021 11:2...		
16/06/2021 10:21:24 a.m.	Autosaved	MH-2392	Monash Health Specialist Consu...	Ear Nose and Thr...	Monash Health Specialist Consu...	mhrerfer	Dr Bronwyn Gilles...		16/06/2021 10:2...		
16/06/2021 9:48:07 a.m.	Autosaved	MH-2391	Monash Health Specialist Consu...	Dermatology	Monash Health Specialist Consu...	mhrerfer	Dr Bronwyn Gilles...		16/06/2021 9:48...		
24/08/2020 3:38:35 p.m.	Autosaved	EH-4263	Eastern Health Referral	Allergy	Eastern Health Referral Form	easthoda	Dr Bronwyn Gilles...		24/08/2020 3:40...		
25/02/2020 12:44:15 p.m.	Autosaved	NNSW-1408	Northern NSW Local Health Dist...	Respiratory Clinic	Northern NSW Local Health Dist...	nrswids	Dr Medical Director		25/02/2020 12:4...		
25/02/2020 11:54:11 a.m.	Autosaved	NNSW-1403	Northern NSW Local Health Dist...	Respiratory Clinic	Northern NSW Local Health Dist...	nrswids	Dr Medical Director		25/02/2020 11:5...		
25/10/2019 3:26:18 p.m.	Autosaved	NNSW-585	Northern NSW Local Health Dist...	Respiratory Clinic	Northern NSW Local Health Dist...	nrswids	Dr Medical Director		16/12/2019 12:1...		
25/10/2019 2:55:42 p.m.	Autosaved	NNSW-583	Northern NSW Local Health Dist...	Respiratory Labor...	Northern NSW Local Health Dist...	nrswids	Dr Medical Director		25/10/2019 2:55...		
1/07/2019 11:55:04 a.m.	Submitted	MAC-836	My Aged Care Referral	My Aged Care Re...	My Aged Care Referral	agedfjm	Dr Medical Director	Acknowledged	16/08/2019 11:46:02 a.m.	Dr Medical Director	16/08/2019 11:4...

Website | Feedback | Help | Medical Certificate | Letter Template #2 | Letter Template #3 | Website #1 | Website #2

Step 4. Here you will find a list of your available services. Click on **SA Health** underneath Referred Services.

1800 125 036 (AUS)
helpdesk@healthlink.net

Make a referral | Update referral - Tasmania | Update referral - SA Health

Specialists, Allied Health Providers and GPs

SR Specialists & Referrals Refer to Private Specialist

General Services

--This is the AU UAT Environment--
NSW Certificate of Capacity External Demo

NSW Certificate of Capacity
ReturnToWorkSA Work Capacity Certificate

Referred Services

ACT Public Outpatient and Community
Austin Health
ccChiP - Cardiometabolic Health in Psychosis
DPV Community Health
HealthLink Logging Service
Mercy Hospital for Women
My Aged Care Referral
Northern NSW LHD – eReferrals
PRP Diagnostic Imaging

Application for ACT Approval to Prescribe Controlled Medicines
Banyule Community Health
Chris O'Brien Lifehouse Services
Eastern Health
Hearing Australia Medical Certificate
Monash Health
Northern Health
Northern Sydney Local Health District Services
SA Health

Step 5. Click on the service and facility you wish to refer to and select **Continue** at the top right, this will launch the SmartForm.

Government of South Australia
SA Health

Cardiology

Facility*

Queen Elizabeth Hospital
Royal Adelaide Hospital

Continue

- Allied Health
- Anesthesia
- Bariatric Assessment
- Breast
- Burns
- COVID-19
- Cancer
- Cardiology
- Cardiology - Paediatrics
- Cardiothoracic
- Cardiothoracic - Surgery
- Child Development Unit
- Child Protection Services
- Child and Adolescent Mental Health Services (CAMHS)
- Chronic Pain
- Cleft and Craniofacial
- Colorectal
- Critical Pain

Step 6. An example of the form below will be displayed. Complete all fields that have an asterisk (*). Patient data will be pre-populated from your clinical software where available.

Please Note: HealthLink is working with Medical Director on a solution for Medications populating on the SmartForm.

If you need to gather more information pertinent to the referral or need to complete the form later, you can **Park** the SmartForm by clicking the **Park** button at the top right.

Step 7. A warning sign

will notify you if there are incomplete/incorrect information.

Government of South Australia
SA Health

ENT & Maxillary Facial - Paediatrics

Submit Preview Park Help

Requested Information  ENT & Maxillary Facial - Paediatrics

The Department of Health and Wellbeing supports the right of our patients to choose to be treated as either a private (Medicare Bulkbilled) or public (hospital funded) patient. Patients attending the clinic with a named referral will be booked in with an appropriate specialist who will have oversight of their treatment. If the patient chooses to be a private patient, the doctor will be able to bulk-bill Medicare for the services they provide. Patients attending the clinic with an un-named referral will be seen by the attending doctor in the clinic and will be a public patient, funded by the hospital. There is no cost to the patient for either option. Triage and appointment scheduling is based on clinical need for all patients.

Attachments / Reports
No reports selected
No files attached

Medications, Allergies, Alerts
No long term medications specified
No medications specified
No medical warnings specified

Medical, Social and Family History
No medical history specified

Patient Information 
Carmen Actpnh
No patient ID available
12/05/1963

Treated as public or private* Public Private

Referral Date* 10/08/2023

Referral Continuation* New
 Amended referral/update previously sent referral
 Renew expired referral

Referral Period* 12 months

Urgent Access Referral

In the opinion of the referring clinician this patient may require review more expediently than can be managed with an Urgent (category 1) triage category.

Referral Details* [Browse for Consultation Notes](#)

Step 8. You can review the form is completed correctly before submitting by clicking **Preview**. The form will prompt you of any missing information.

Government of South Australia
SA Health

ENT & Maxillary Facial - Paediatrics

Submit **Preview** Park Help

Requested Information  ENT & Maxillary Facial - Paediatrics

 Please fix the following errors:

- Patient Id Medicare Number must be no more than 10 characters long
- Medicare reference number is a required field
- **Patient Consent** is a required field
- Treated as public or private is a required field
- Referral Continuation is a required field
- Referral Details is a required field

Attachments / Reports
No reports selected
No files attached

Step 9. Once all the information has been entered and you have previewed the referral, click **submit. This will safely and securely send the form electronically via HealthLink.**

Preview, not submitted copy

Submit

ENT & Maxillary Facial - Paediatrics

Government of South Australia
SA Health

Patient: Ben Smith, 8yrs, M, DOB 01/08/2015, PH: 81710452

Residential address: 5 Post Road, North Ward, QLD 4810

Postal address: same as residential address

Referred by: Bronwyn Gillespie, MD-Test Healthlink (Marketplace Partner), Prov. No. 3340332Y, HPI-O 8003629900026770, HPI-I 8003619900033421, PH 0744015650, FAX 0744015651

Clinical Referral Information

The Department of Health and Wellbeing supports the right of our patients to choose to be treated as either a private (Medicare Bulkbilled) or public (hospital funded) patient. Patients attending the clinic with a named referral will be booked in with an appropriate specialist who will have oversight of their treatment. If the patient chooses to be a private patient, the doctor will be able to bulk-bill Medicare for the services they provide. Patients attending the clinic with an un-named referral will be seen by the attending doctor in the clinic and will be a public patient, funded by the hospital. There is no cost to the patient for either option. Triage and appointment scheduling is based on clinical need for all patients.

Treated as public or private: Public

Referral Date: 15/08/2023

Referral Continuation: New

Referral Period: 12 months

Step 10. Once submitted, a date and time stamp and details of the referral will be listed on the form.

Print

Form sent on 15/08/2023 16:32 AEST

ENT & Maxillary Facial - Paediatrics

Government of South Australia
SA Health

Patient: Ben Smith, 8yrs, M, DOB 01/08/2015, PH: 81710452

Residential address: 5 Post Road, North Ward, QLD 4810

Postal address: same as residential address

Referred by: Bronwyn Gillespie, MD-Test Healthlink (Marketplace Partner), Prov. No. 3340332Y, HPI-O 8003629900026770, HPI-I 8003619900033421, PH 0744015650, FAX 0744015651

Referral date: 15/08/2023 16:32 AEST

Clinical Referral Information

The Department of Health and Wellbeing supports the right of our patients to choose to be treated as either a private (Medicare Bulkbilled) or public (hospital funded) patient. Patients attending the clinic with a named referral will be booked in with an appropriate specialist who will have oversight of their treatment. If the patient chooses to be a private patient, the doctor will be able to bulk-bill Medicare for the services they provide. Patients attending the clinic with an un-named referral will be seen by the attending doctor in the clinic and will be a public patient, funded by the hospital. There is no cost to the patient for either option. Triage and appointment scheduling is based on clinical need for all patients.

Treated as public or private: Public

Referral Date: 15/08/2023

Referral Continuation: New

Referral Period: 12 months

In the opinion of the referring clinician this patient may require review more expediently than can be managed with an Urgent (category 1) triage category.

Step 11. A copy of the submitted form is saved directly to the patient file in the **Letters section.**

Date Created	Subject	Recipient/Doctor	Description
15/08/2023	ENT & Maxillary Facial - Paediatrics		South Australian Health Referral Form
15/08/2023	Gastroenterology and Hepatology - Pa...		South Australian Health Referral Form
14/08/2023	General Medicine - Paediatrics		South Australian Health Referral Form
14/08/2023	ENT & Maxillary Facial - Paediatrics		South Australian Health Referral Form
14/08/2023	Gastroenterology and Hepatology - Pa...		South Australian Health Referral Form
8/08/2023	Gastroenterology and Hepatology - Pa...		South Australian Health Referral Form

The detailed view of the selected record (dated 15/08/2023) shows the following information:

Form sent on 15/08/2023 16:32 AEST
ENT & Maxillary Facial - Paediatrics
Patient: Ben Smith, 8yrs, M, DOB 01/08/2015, PH: 81710452
Residential address: 5 Post Road, North Ward, QLD 4810
Postal address: same as residential address
Referred by: Bronwyn Gillespie, MD-Test Healthlink (Marketplace Partner), Prov. No. 3340332Y, HPI-O 8003629900026770, HPI-I 8003619900033421, PH 0744015650, FAX 0744015651
Referral date: 15/08/2023 16:32 AEST

Clinical Referral Information
The Department of Health and Wellbeing supports the right of our patients to choose to be treated as either a private (Medicare Bulkbilled) or public (hospital funded) patient. Patients attending the clinic with a named referral will be booked in with an appropriate specialist who will have oversight of their treatment. If the patient chooses to be a private patient, the doctor will be able to bulk-bill Medicare for the services they provide. Patients attending the clinic with an un-named referral will be seen by the attending doctor in the clinic and will be a public patient, funded by the hospital. There is no cost to the patient for either option. Triage and appointment scheduling is based on clinical need for all patients.

Treated as public or private:
Public

Accessing Parked SmartForm Referral Forms

Step 1. To access a Parked form from the patients record, select the **HealthLink tab.**

Date Created	Form Status	Message ID	Type	Subject	Description	Recipient	Sender	Ack Status	Ack Date	User Name	Date Updated
15/08/2023 2:16:53 p.m.	Submitted	SAH-2572	South Australian Health Referral	Gastroenterology ...	South Australian Health Referral ...	saherefs	Dr Bronwyn Gillespie	Acknowledged	15/08/2023 2:19:00 p.m.	UAT-MD-SVR	15/08/2023 2:19...
8/08/2023 4:51:20 p.m.	Submitted	SAH-2520	South Australian Health Referral	Gastroenterology ...	South Australian Health Referral ...	saherefs	Dr Bronwyn Gillespie	Acknowledged	8/08/2023 4:53:40 p.m.	UAT-MD-SVR	8/08/2023 4:53...
2/08/2023 11:35:34 a.m.	Submitted	SAH-2456	South Australian Health Referral	Gastroenterology ...	South Australian Health Referral ...	saherefs	Dr Bronwyn Gillespie	Acknowledged	14/08/2023 6:10:54 p.m.	UAT-MD-SVR	14/08/2023 6:10...
31/07/2023 5:55:07 p.m.	Submitted	SAH-2432	South Australian Health Referral	ENT & Maxillary F...	South Australian Health Referral ...	saherefs	Dr Bronwyn Gillespie	Acknowledged	14/08/2023 6:10:54 p.m.	UAT-MD-SVR	14/08/2023 6:10...
31/07/2023 5:54:32 p.m.	Submitted	SAH-2431	South Australian Health Referral	ENT & Maxillary F...	South Australian Health Referral ...	saherefs	Dr Bronwyn Gillespie	Acknowledged	15/08/2023 6:34:20 p.m.	UAT-MD-SVR	15/08/2023 6:34...
31/07/2023 5:52:20 p.m.	Parked	SAH-2430	South Australian Health Referral	ENT & Maxillary F...	South Australian Health Referral ...	saherefs	Dr Bronwyn Gillespie	Acknowledged	15/08/2023 6:34:20 p.m.	UAT-MD-SVR	15/08/2023 6:34...
31/07/2023 5:50:42 p.m.	Parked	SAH-2429	South Australian Health Referral	Endocrine & Diab...	South Australian Health Referral ...	saherefs	Dr Bronwyn Gillespie	Acknowledged	31/07/2023 5:50:08 p.m.	UAT-MD-SVR	31/07/2023 5:50...
31/07/2023 5:50:08 p.m.	Submitted	SAH-2428	South Australian Health Referral	General Medicine...	South Australian Health Referral ...	saherefs	Dr Bronwyn Gillespie	Acknowledged	14/08/2023 6:12:54 p.m.	UAT-MD-SVR	14/08/2023 6:12...

Step 2. From the available list, double click on the **Parked form you would like to open.**

This screenshot is identical to the previous one, but the 'Parked' status in the record dated 31/07/2023 5:52:20 p.m. is highlighted with a red box, indicating it is the form to be opened.

Step 3. You can also use this area to see previously Submitted and Autosaved forms.

This screenshot is identical to the previous ones, but the 'Form Status' column in the table is highlighted with a red box, showing the status of each record (Submitted, Parked, or Submitted).

Viewing Acknowledgements for Submitted SmartForm Referrals

Step 1. To view the 'Ack Status' of the referral from a patient record, select the **HealthLink** tab.

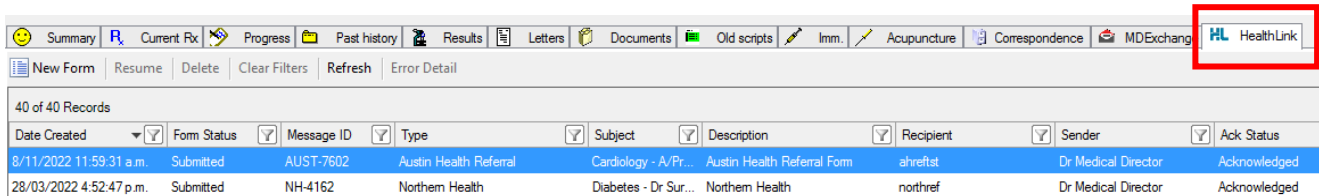

Date Created	Form Status	Message ID	Type	Subject	Description	Recipient	Sender	Ack Status
8/11/2022 11:59:31 a.m.	Submitted	AUST-7602	Austin Health Referral	Cardiology - A/Pr...	Austin Health Referral Form	ahrefst	Dr Medical Director	Acknowledged
28/03/2022 4:52:47 p.m.	Submitted	NH-4162	Northern Health	Diabetes - Dr Sur...	Northern Health	northref	Dr Medical Director	Acknowledged

Step 2. From the available list, select the referral you wish to view. Under **Ack Status** 'Acknowledged' refers to SA Health having received the referral.

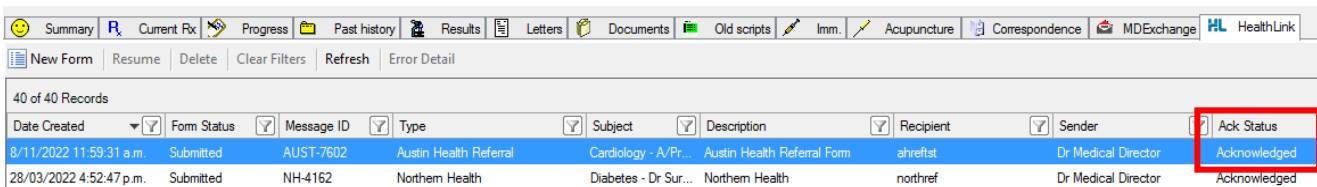

Date Created	Form Status	Message ID	Type	Subject	Description	Recipient	Sender	Ack Status
8/11/2022 11:59:31 a.m.	Submitted	AUST-7602	Austin Health Referral	Cardiology - A/Pr...	Austin Health Referral Form	ahrefst	Dr Medical Director	Acknowledged
28/03/2022 4:52:47 p.m.	Submitted	NH-4162	Northern Health	Diabetes - Dr Sur...	Northern Health	northref	Dr Medical Director	Acknowledged

Viewing Notifications received for Submitted SmartForm Referrals

Step 1. To view notifications associated to a submitted referral, select **Correspondence** then **Check Holding File**.

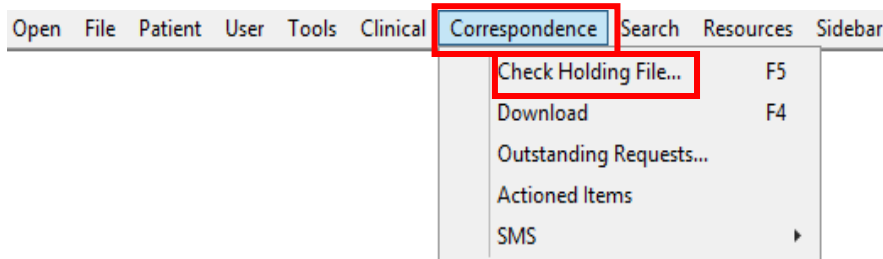

Step 2. From the Holding File, select the patient notification you wish to view.

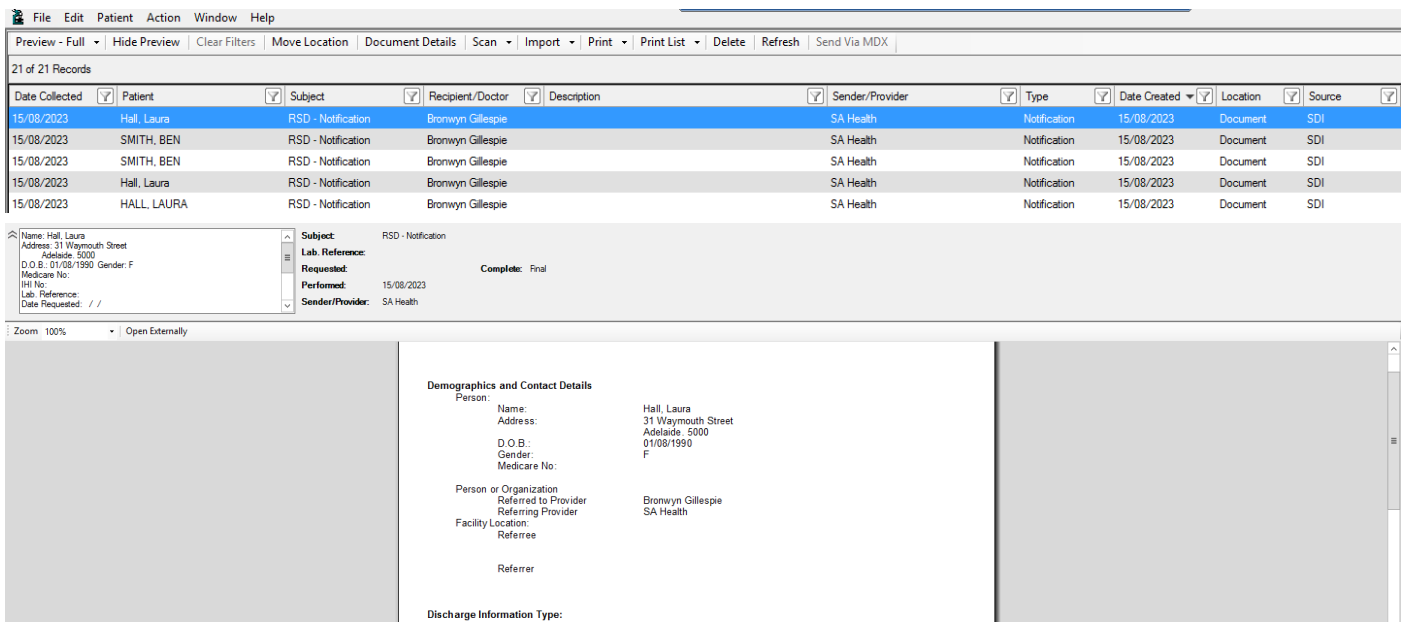

Step 3. Assign the Notification to the patient file by selecting Action and the appropriate notation.

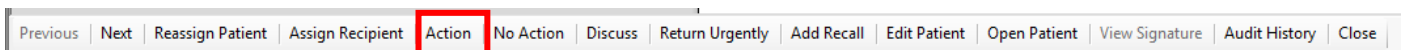

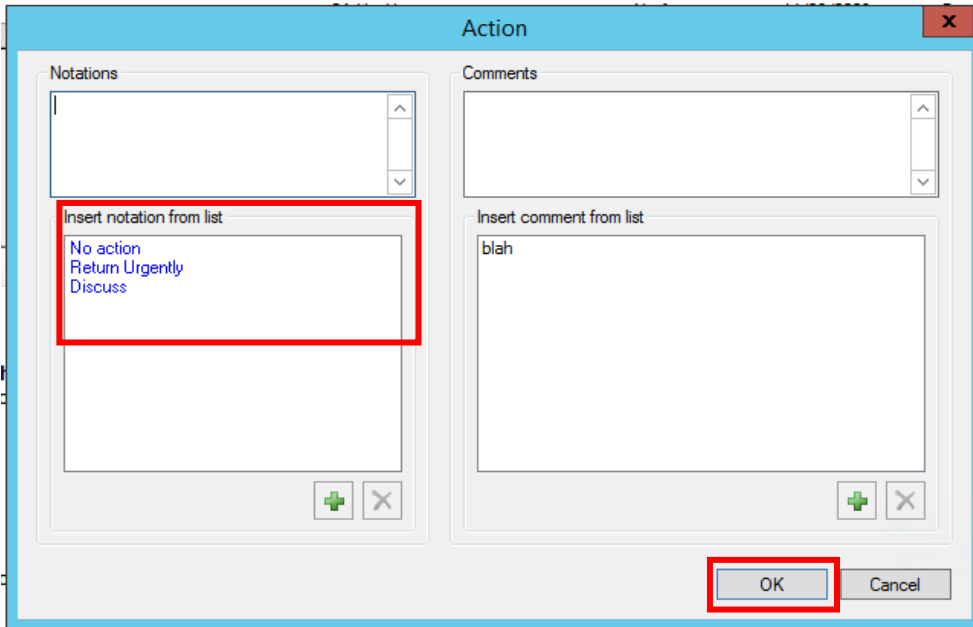

Step 4. The Notification will appear under the Documents tab of the patient record.

Date Created	Subject	Description	Comment	Date Collected	Type	Date Checked	Checked By	Notation
4/08/2023	RSD - Notification			4/08/2023	Notification	7/08/2023	DR BRONWYN GILLESPIE	No action

For more information and tutorials on SmartForms visit the HealthLink website

<https://au.healthlink.net/products/smart-forms/>